ZONING MAP

VILLAGE OF TOLONO
CHAMPAIGN COUNTY, ILLINOIS

ZONING LEGEND

- CORPORATE LIMITS
- AGRICULTURE, AG-1
- RESIDENTIAL SUBURBAN, RS
- RESIDENTIAL, R-1
- RESIDENTIAL, R-2
- RESIDENTIAL, R-3
- RESIDENTIAL, R-4
- RESIDENTIAL, R-5
- CENTRAL BUSINESS (COMMERCIAL), CB
- COMMERCIAL NEIGHBORHOOD, CN
- INDUSTRIAL, I-1
- PUBLIC LANDS, PL
- BLOCK NUMBER
- 34 VILLAGE BLOCK NUMBER

CERTIFICATE OF VILLAGE CLERK

THE UNDERSIGNED HEREIN CERTIFIES THAT HE/SHE IS THE DULY ACTING VILLAGE CLERK OF THE VILLAGE OF TOLONO, ILLINOIS AND THAT THIS "OFFICIAL ZONING MAP" IS A CORRECT REPRESENTATION OF THE ZONING CLASSIFICATION OF PROPERTY WITHIN THE MUNICIPAL LIMITS OF THE VILLAGE OF TOLONO, ILLINOIS.

Brandy Dalton 9/20/2022

VILLAGE CLERK DATE

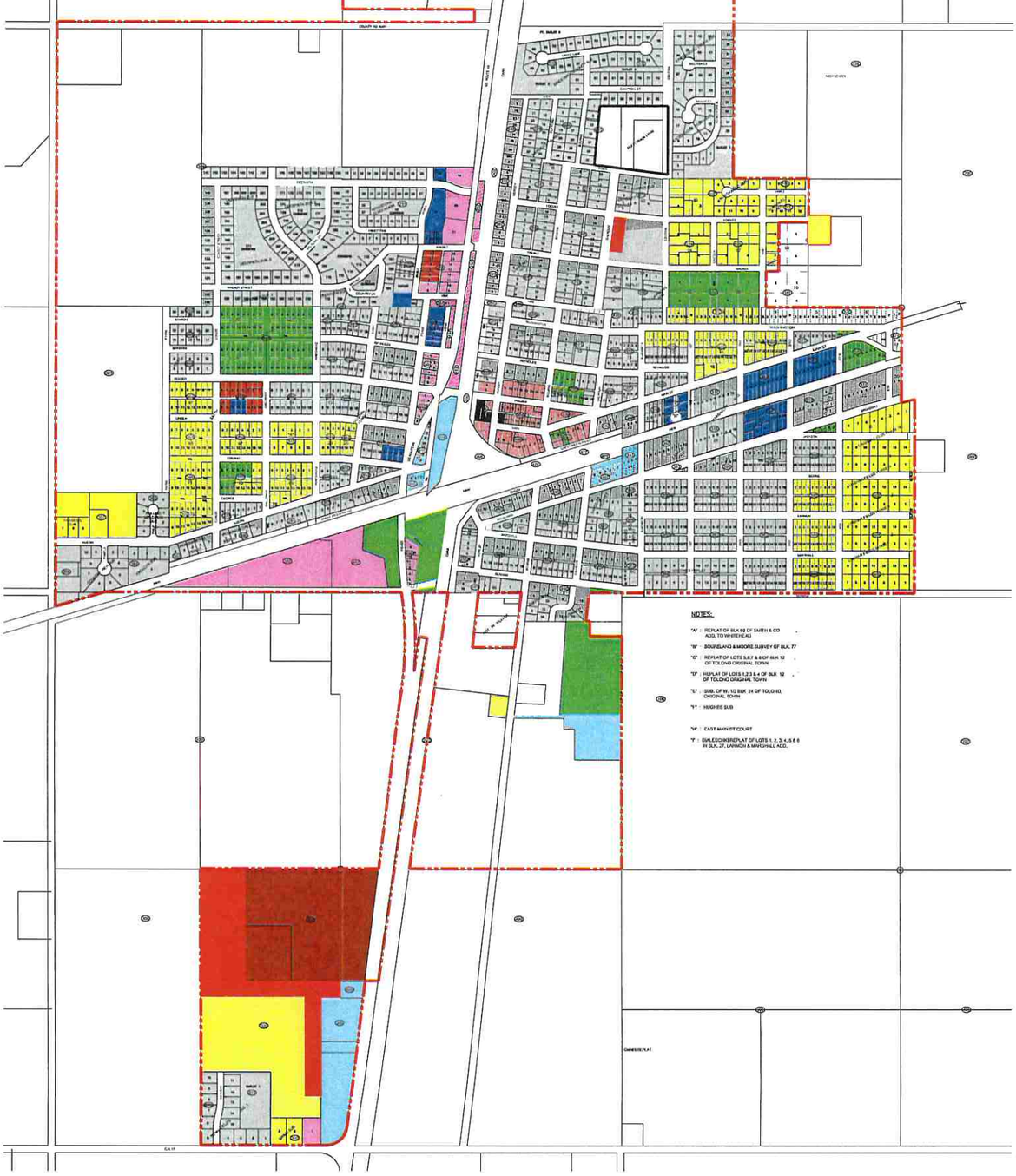

NOTES:

"A" : REPLAT OF BLK 69 OF SMITH & CO ADD, TO WHITE HEAD

"B" : BOURELAND & MOORE SURVEY OF BLK 77

"C" : REPLAT OF LOTS 5,6,7 & 8 OF BLK 12 OF TOLONO ORIGINAL TOWN

"D" : REPLAT OF LOTS 1,2,3 & 4 OF BLK 12 OF TOLONO ORIGINAL TOWN

"E" : SUB. OF W. 1/2 BLK 24 OF TOLONO, ORIGINAL TOWN

"F" : HUGHES SUB

"H" : EAST MAIN ST COURT

"I" : BALEDCHK REPLAT OF LOTS 1, 2, 3, 4, 5 & 6 IN BLK. 27, LAWNON & MARSHALL ADD.

G:\C3D\21\21-413\Tolono Map 2022.dwg